

Patient: _____ Patient Age: _____

Veterinarian: _____ Date: _____



Dental Health Assessment - Dog



STAGE 0 Clinically Normal

Your dog has healthy-looking teeth.



STAGE 1 Gingivitis Only

Your dog may have bad breath, some tartar build-up and reddening of the gums.



STAGE 2 Early Periodontitis

You may notice their breath smelling stronger, redder gums, more tartar and some discoloration.

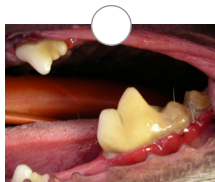

STAGE 3 Moderate Periodontitis

This stage is characterized by very bad breath, a large build-up of tartar especially on molars, very discolored teeth and very red gums. Your dog may favor chewing on one side.



STAGE 4 Advanced Periodontitis

You will likely notice your dog has severe bad breath and may show signs of pain, such as being head shy or dropping kibbles when they chew.

All photos ©Lisa Milella BVSc DipEVDC MRCVS

RECOMMENDATIONS:

Medication: _____

Nutrition: _____

Treatment Plan: _____

Next Visit: _____

Special Notes: _____



**To learn more about
canine dental health,
scan this code**

Dental Chart - Dog

Teeth that need special attention, pulled or are missing may be noted.

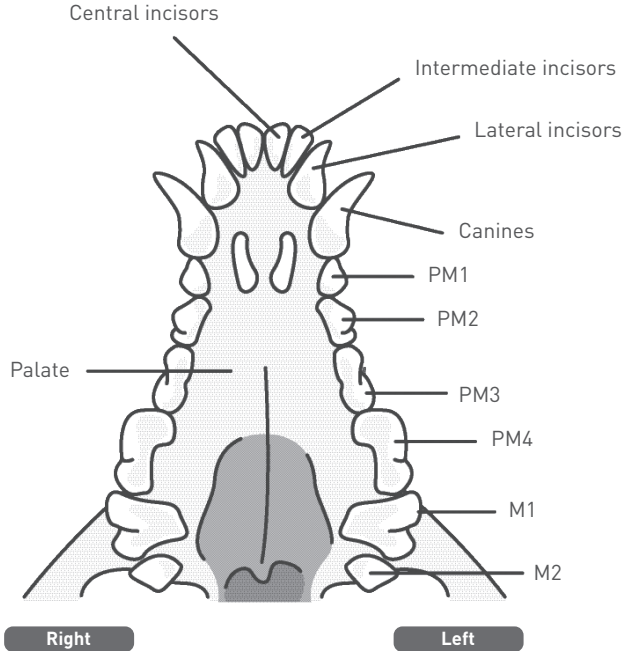

MAXILLARY ARCH
(upper)

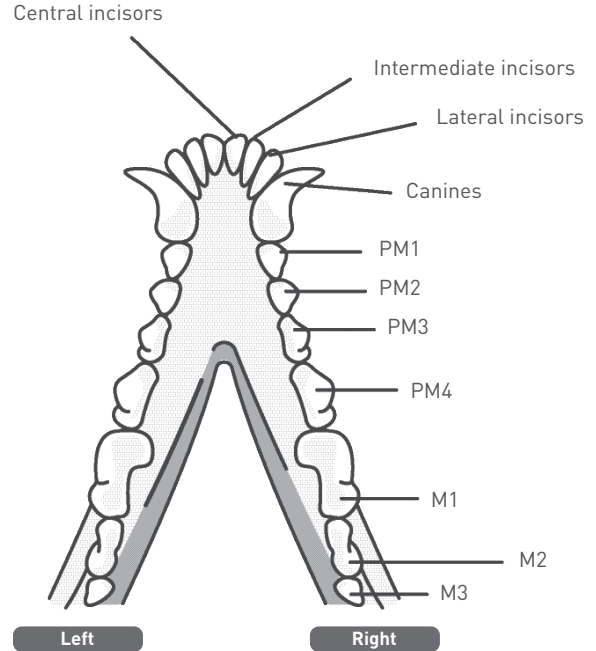

MANDIBULAR ARCH
(lower)